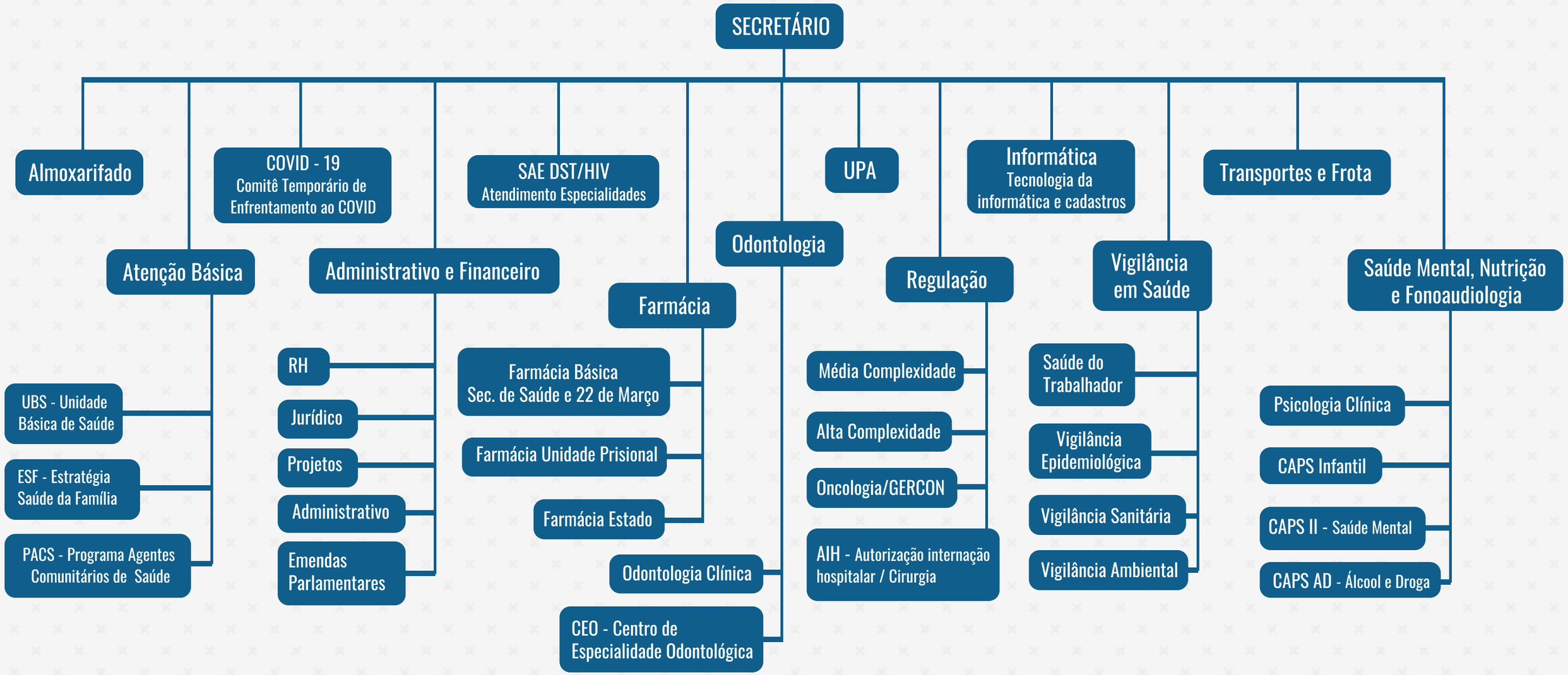Secretaria de Saúde